

**CLASS 3 - J
JUNIOR CANNING**

1. All exhibits must be in standard quart or pint canning jars, except jellies and jams, which should be in standard jelly glasses.
2. Collections must consist of at least the minimum number of jars indicated. Entries not meeting this minimum will be disqualified. The same jars may not be entered as both individual jars and as part of a collection.
3. Exhibitors may, if they wish, place their exhibitor number only on the bottom of each jar. If metal caps are used, the number may be placed on the cap. The exhibitor's name should not appear on the jar.
4. Lots that have fewer than 3 entries may be combined with other lots of a similar nature at superintendent's discretion.

SECTION A - JELLY OR PICKLE COLLECTION

1st - \$2.00 2nd - \$1.50 3rd - \$1.00

LOT

1. Jellies and jams, 3 or more varieties
2. Pickles and relishes, 3 or more varieties

SECTION B - FRUITS

1st - \$2.00 2nd - \$1.50 3rd - \$1.00

LOT

- | | |
|----------------|---------------------|
| 3. Applesauce | 7. Pears |
| 4. Blueberries | 8. Raspberries |
| 5. Cherries | 9. Strawberries |
| 6. Peaches | 10. Any other fruit |

SECTION C - VEGETABLES

1st - \$2.00 2nd - \$1.50 3rd - \$1.00

LOT

- | | |
|---------------|-------------------------|
| 11. Asparagus | 16. String Beans |
| 12. Beets | 17. Peas |
| 13. Carrots | 18. Tomatoes |
| 14. Corn | 19. Tomato Juice |
| 15. Greens | 20. Any other vegetable |

SECTION D - PICKLES AND RELISHES

1st - \$2.00 2nd - \$1.50 3rd - \$1.00

LOT

- | | |
|----------------------|-------------------------|
| 21. Bread and Butter | 25. Watermelon |
| 22. Dill | 26. Pepper Relish |
| 23. Sweet Mixed | 27. Tomato Relish |
| 24. Tomato | 28. Other pickle/relish |

JAMS AND JELLIES

Best overall entry wins a deluxe jam making gift basket compliments of Kraft!

Sponsored by Kraft pectin brands

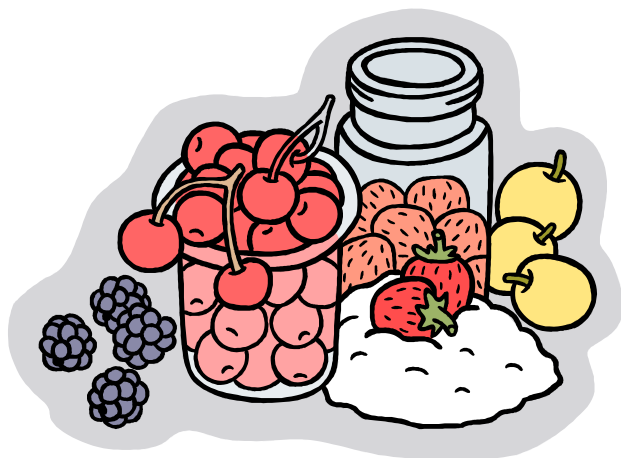

Class 3 -J Best of Show - Rosette and \$2.00