

**CLASS 3  
ADULT CANNING**

1. All exhibits must be in standard quart or pint canning jars, except jellies and jams, which should be in standard jelly glasses.
2. Collections must consist of at least the minimum number of jars indicated. Entries not meeting this minimum will be disqualified. The same jars may not be entered as both individual jars and as part of a collection.
3. Exhibitors may, if they wish, place their exhibitor number only on the bottom of each jar. If metal caps are used, the number may be placed on the cap. Exhibitor's name should not appear on the jar.

**SECTION A - FRUIT OR VEGETABLE COLLECTION**

1st - \$5.00    2nd - \$3.00    3rd - \$2.00

LOT

1. Fruits, 5 or more different fruits
2. Vegetables, 5 or more different vegetables

**SECTION B - JELLY & JAMS**

1st - \$2.50    2nd - \$1.75    3rd - \$1.00

LOT

3. Single Jar Jelly or Jam
4. Collection of Jelly or Jam, 3 varieties

**SECTION C - FRUITS**

1st - \$2.50    2nd - \$1.75    3rd - \$1.00

LOT

- |                |                     |
|----------------|---------------------|
| 5. Applesauce  | 9. Pears            |
| 6. Blueberries | 10. Raspberries     |
| 7. Cherries    | 11. Strawberries    |
| 8. Peaches     | 12. Any other fruit |

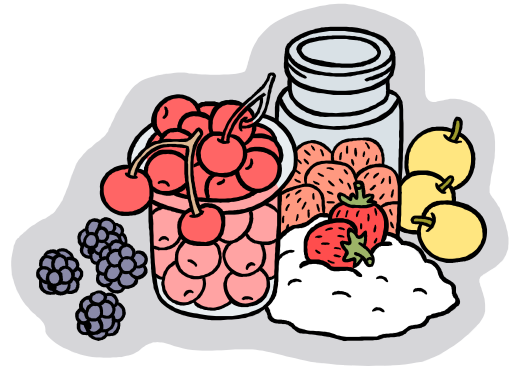

**SECTION D - VEGETABLES**

1st - \$2.50    2nd - \$1.75    3rd - \$1.00

LOT

- |               |                         |
|---------------|-------------------------|
| 13. Asparagus | 18. Lima Beans          |
| 14. Beets     | 19. Peas                |
| 15. Carrots   | 20. String Beans        |
| 16. Corn      | 21. Tomatoes            |
| 17. Greens    | 22. Tomato Juice        |
|               | 23. Any other vegetable |



**SECTION E - PICKLES AND RELISHES**

1st - \$2.50    2nd - \$1.75    3rd - \$1.00

LOT

- |                      |                         |
|----------------------|-------------------------|
| 24. Bread and Butter | 29. Pepper Relish       |
| 25. Dill             | 30. Tomato Relish       |
| 26. Sweet Mixed      | 31. Any other pickle    |
| 27. Tomato           | 32. Any other relish    |
| 28. Watermelon       | 33. Collection of any 3 |

**Adult Class 3 Best of Show - Rosette and \$3.00**