

CLASS 3 - J JUNIOR CANNING

1. All exhibits must be in standard quart or pint canning jars, except jellies and jams, which should be in standard jelly glasses.
2. Collections must consist of at least the minimum number of jars indicated. Entries not meeting this minimum will be disqualified. The same jars may not be entered as both individual jars and as part of a collection.
3. Exhibitors may, if they wish, place their exhibitor number only on the bottom of each jar. If metal caps are used, the number may be placed on the cap. The exhibitor's name should not appear on the jar.
4. Lots that have fewer than 3 entries may be combined with other lots of a similar nature at superintendent's discretion.

SECTION A - JELLY OR PICKLE COLLECTION

1st - \$5.00 2nd - \$3.00 3rd - \$2.00

LOT

1. Jellies and jams, 3 or more varieties
2. Pickles and relishes, 3 or more varieties

SECTION B - FRUITS

1st - \$2.00 2nd - \$1.50 3rd - \$1.00

LOT

3. Applesauce
4. Blueberries
5. Cherries
6. Peaches
7. Pears
8. Raspberries
9. Strawberries
10. Any other fruit

SECTION C - VEGETABLES

1st - \$2.00 2nd - \$1.50 3rd - \$1.00

LOT

11. Asparagus
12. Beets
13. Carrots
14. Corn
15. Greens
16. String Beans
17. Peas
18. Tomatoes
19. Tomato Juice
20. Any other vegetable

SECTION D - PICKLES AND RELISHES

1st - \$2.00 2nd - \$1.50 3rd - \$1.00

LOT

21. Bread and Butter
22. Dill
23. Sweet Mixed
24. Tomato
25. Watermelon
26. Pepper Relish
27. Tomato Relish
28. Other pickle/relish

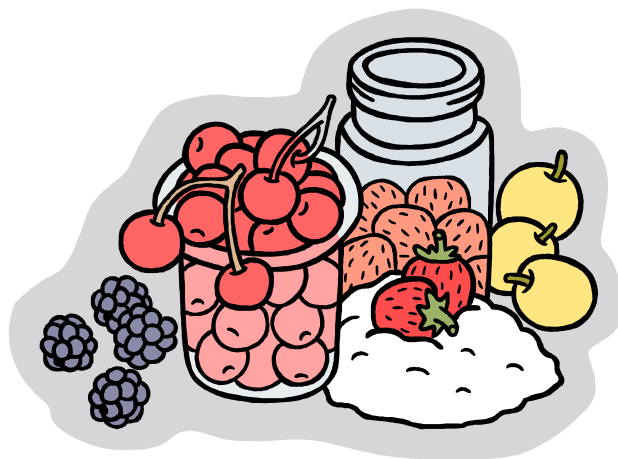

Class 3 -J Best of Show - Rosette and \$2.00