

**CLASS A - 4
GOATS**

1. The committee may refuse admission of any animal showing signs of disease, injury, or poor health
2. All exhibitors **must** clean up their animals' area at the end of the fair and have approved by Fair personnel otherwise premiums will not be paid out. Wheelbarrows/shovels recommended.
3. Please enter name and address of person trucking animals **on the application form** for reimbursement of \$20.00
4. Entries received after the deadline (August 26th) will be accepted at the discretion of the fair

SECTION A: SHOWMANSHIP

1st - \$10.00 2nd - \$9.00 3rd - \$8.00 4th - \$7.00 5th - \$6.00

LOT

1. Novice First Year Showman
2. Junior - 7 to 12 years of age by September 1, 2011.
3. Senior - 13 through 19 years of age as of September 1, 2011.
4. Adults - Age 20 and older as of September 1, 2011.
5. Costume Class – Ribbons Only

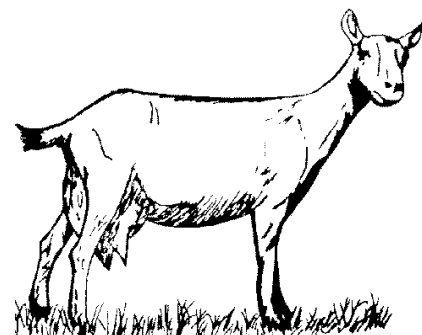

SECTION B – GOAT BREED CLASSES

1st - \$8.00 2nd - \$6.00 3rd - \$5.00 4th - \$3.00 5th - \$2.00

LOT

LOT

LOT

- | | | |
|------------------------------|--------------------------------------|------------------------------|
| 7. Doe Kids (1-5 months) | 11. Milking Does (4-5 years) | 15. Harness Goat |
| 8. Doe Kids (6 -12 months) | 12. Milking Does (6 years & older) | (shown in harness with cart) |
| 9. Dry Does (13-24 months) | 13. Pet Does (never bred or now dry) | 16. Fiber Goat |
| 10. Milking Does (1-3 years) | 14. Pet Wethers | |

SECTION C – GROUPS (Lots 20-21 Entry form to be completed at fair)

1st - \$12.00 2nd - \$8.00 3rd - \$6.00 4th - \$5.00 5th - \$3.00

LOT

17. Herd (4 females owned by one exhibitor)
18. Dam and Daughter
19. Produce of Dam (2 animals, any age, owned by one exhibitor)
20. Get of Sire (3 animals, all of same sire, need not be owned by one exhibitor)
21. Club Herd (4 animals any breed owned by at least 3 exhibitors)