

**CLASS A – 5  
SHEEP**

1. Please enter name and address of person trucking animals to the fair **on the application form**, as the fair will reimburse truck drivers \$20.00
2. The committee may refuse admission of any animal showing signs of disease, injury, or poor health
3. All exhibitors **must** clean up their animals' area at the end of the fair and have approved by Fair personnel otherwise premiums will not be paid out. Wheelbarrows/shovels recommended.
4. Entries received after the deadline (August 26<sup>th</sup>) will be accepted at the discretion of the fair

**SECTION A: SHOWMANSHIP**

1st - \$10.00    2nd - \$9.00    3rd - \$8.00    4th - \$7.00    5th - \$6.00

**LOT**

1. Novice First Year Showman
2. Junior - 7 to 12 years of age by September 1, 2011.
3. Senior - 13 through 19 years of age as of September 1, 2011.
4. Adults - Age 20 and older as of September 1, 2011.
5. Costume Class – Ribbons Only

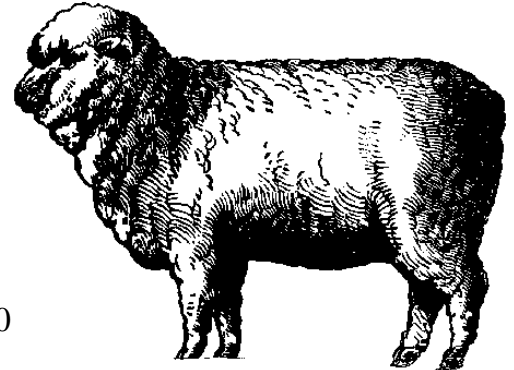

**SECTION B: SHEEP BREED CLASSES**

1st - \$8.00    2nd - \$6.00    3rd - \$5.00    4th - \$3.00    5th - \$2.00

**LOT**

**LOT**

- |                    |   |
|--------------------|---|
| 7. Ram Lamb        | 12. Market Lamb – Lightweight (wether or ewe) |
| 8. Ewe Lamb        | 13. Market Lamb – Heavyweight (wether or ewe) |
| 9. Ram over 1 year | 14. Pet Wether                                |
| 10. Ewe Yearlings  | 15. Two lambs, male or female                 |
| 11. Aged ewe       |   |

**SECTION C: GROUP CLASSES (Lots 19-20 Entry form to be completed at fair)**

1st - \$12.00    2nd - \$8.00    3rd - \$6.00    4th - \$5.00    5th - \$3.00

**LOT**

16. Breeders Flock (2 rams, 2 yearling ewes, 2 ewe lambs, all bred and owned by exhibitor)
17. Exhibitor Flock (1 ram, 3 ewes, any age, all owned by exhibitor.)
18. Ewe, 2 lambs
19. Get of Sire (3 animals, any sex, sired by same ram)
20. Club Herd (4 animals, any age, owned by at least 3 exhibitors)

**SECTION D: FLEECE OFF ANIMAL (Enter on Agricultural Exhibit Entry Form)**

1st - \$8.00    2nd - \$6.00    3rd - \$5.00    4th - \$3.00    5th - \$2.00

**LOT**

21. Fleece off animal

**SECTION E: FLEECE TO SHAWL**

Demonstration Only

**LOT**

22. Fleece to Shawl

